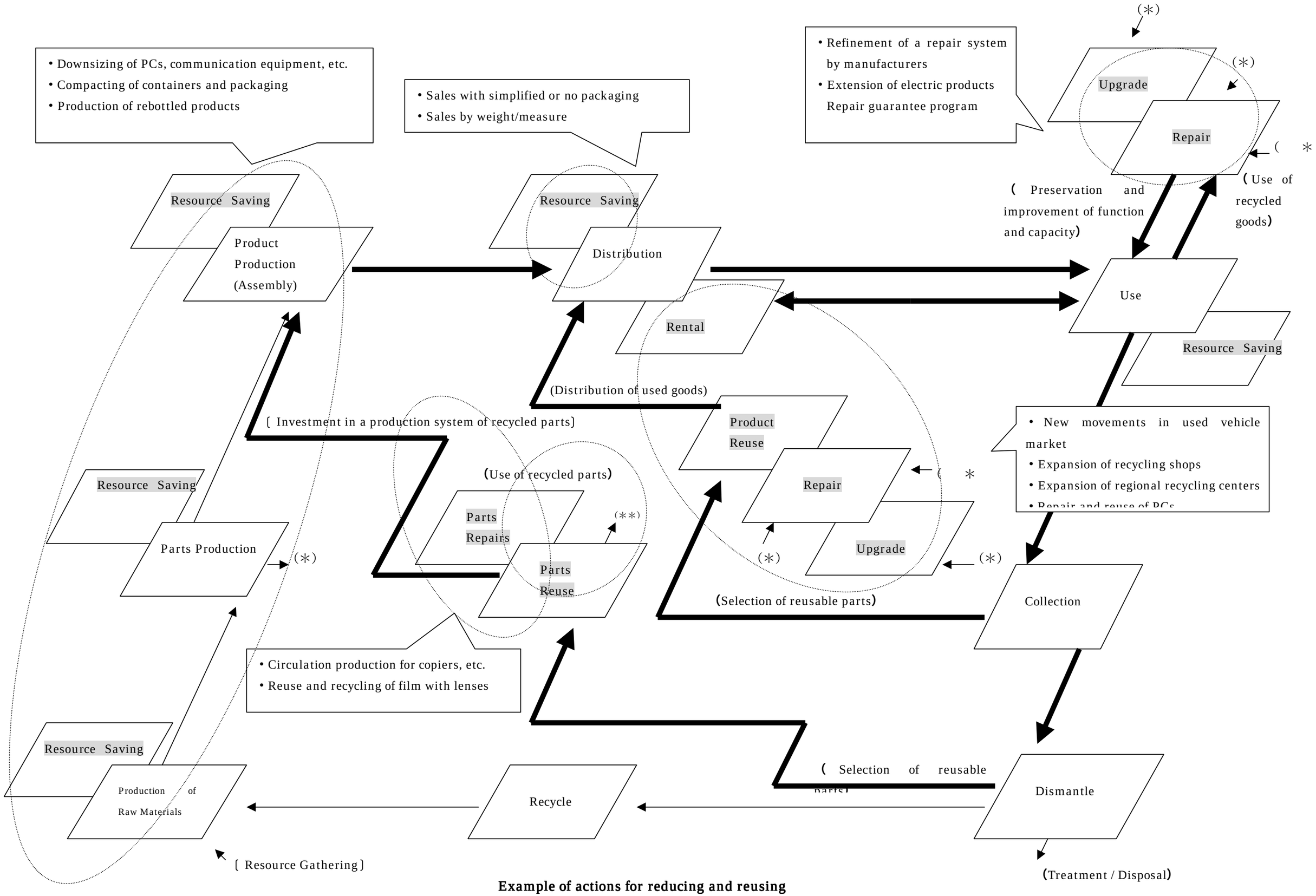

Example of actions for reducing and reusing